

94

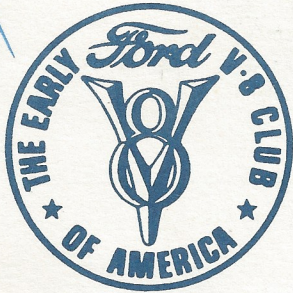

NOVEMBER

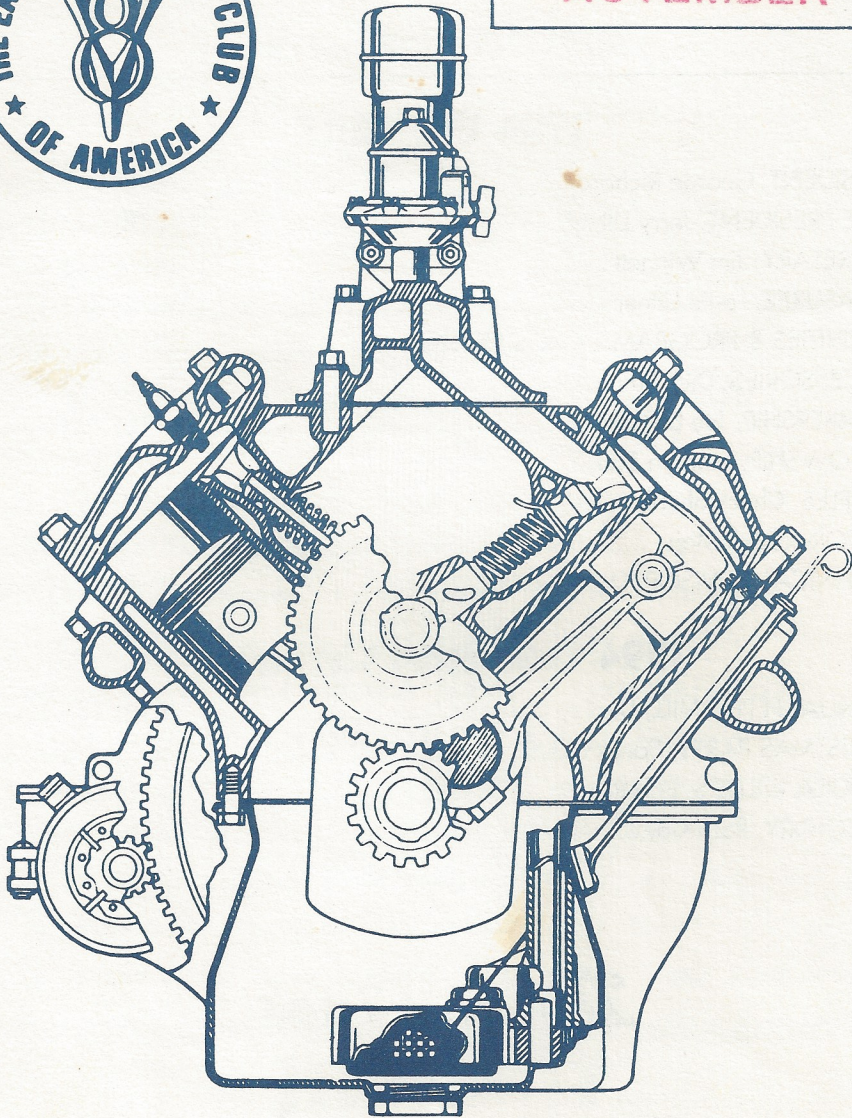

Drive Lines

The Valley s

1994 OFFICERS

PRESIDENT, George Richards	(818) 992-4537
VICE PRESIDENT, Jerry Littner	(818) 347-1194
SECRETARY, Jim Winnett	(818) 768-4228
TREASURER, Leslie Littner	(818) 347-1194
ACTIVITIES & PROGRAMS, Chuck Shubb	(818) 882-2927
ACCESSORIES, Dick Smith	(818) 993-9538
MEMBERSHIP, Joe DiFatta	(818) 782-9883
FELLOWSHIP, Marilyn Salkin	(805) 527-4387
RAFFLES, Chuck Shubb	(818) 882-2927
EDITOR, Chuck Mair	(818) 785-9413
TECHNICAL ADVISOR, Don Dupree	(818) 883-2747

1994 Committee Chairmen

ANNUAL PEPPERMILL, Dudley Ochsner	(818) 446-1206
CHRISTMAS PARTY, Santa Claus	(800) SANTA 25
TEQUILA WILLIE'S, Bob Rose	(818) 362-4842
DIRECTORY, Paul Kirk	(818) 886-5467

Drive Lines

Published By

SAN FERNANDO VALLEY CHAPTER 40
of the EARLY FORD V8 CLUB OF AMERICA

P.O. Box 96
Reseda, CA 91335

COVER/ROY JONES

The Valley V8's

NOVEMBER 1994

President's Message

It's beginning to feel like fall. The nights have taken on a chill and there are pumpkins for sale in the market. This year is almost gone. We have only two meetings left in '94.

Our October meeting was extremely interesting and entertaining. Many thanks to Dave Sanborn for his great talk on '35 and '36 Fords. He presented the advertising of the past and the present. We could see that it's much the same. If you weren't there, you missed a good one. We had only about 25 members turn out. Now that our schedule is back to normal I hope to see you more often. Plan to make the next one. You won't be sorry. Jerry and Leslie Litner are hosting it at their NEW home. (Very gracious.) It will be a pot luck dinner. Please call Leslie and let her know what you would like to bring. It will be starting early, about 2:00 PM. Note the time. This should be a good way to start off the busy holiday season ahead of us. The meeting is on the regular first Sunday of the month, November 6th. We will have a raffle. The prizes are at hand. See the details in the Drive Lines for more information. Your President George

JACKPOT



\$20.00

Could Be Yours!

(You just have to be present and wear your name badge to win.)

LESLEY & JERRY LITTNER ARE HOSTING THE NOV. 6TH MEETING!

IT'S A CHILI FEST & POT LUCK
AT OUR NEW HOME !

PLEASE COME & BRING YOUR SIGNIFICANT OTHER.
THERE WILL BE LOTS OF GOOD FOOD & FUN.

WHEN: NOVEMBER 6, 1994 AT 2:00 P.M.

WHERE: 5051 BLACKPOOL AVE., AGOURA
(818) 597-9016

IF YOUR LAST NAME BEGINS WITH "A" THRU "L"
BRING AN APPETIZER, CHIPS & DIP, OR MUNCHIE.

IF YOUR LAST NAME BEGINS WITH "M" THRU "Z"
BRING A DESSERT OR SWEET OF SOME KIND.

DIRECTIONS:

TAKE THE VENTURA FWY. (101) TO
LINDERO CANYON BLVD.EXIT. GO
NORTH (APPROX.2 MILES) TO
ROCKFIELD. RIGHT TURN ON
ROCKFIELD. CROSS THE STOP SIGN
(HAWTHORNE) MAKE FAST LEFT
TURN ONTO EVANWOOD. GO 2
BLOCKS TO ULVERSTON. RIGHT
TURN - FOLLOW AROUND THE
CURVE (BECOMES BLACKPOOL)
TO 5051 BLACKPOOL AVE.

**DRIVE YOUR "OLDIE"
PARK ON STREET-IT'S SAFE.**

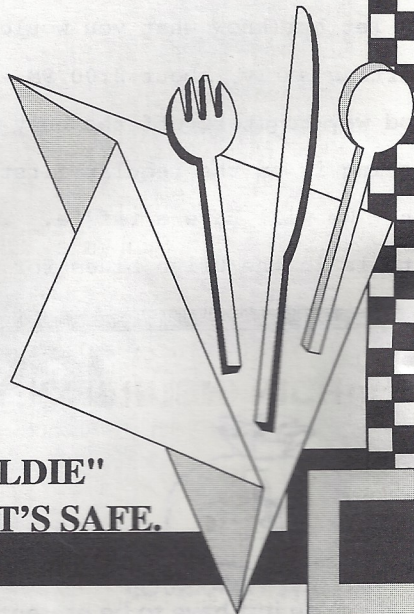



GOBBLE...GOBBLE

**THANKSGIVING
TURKEY RAFFLE**

**THANKSGIVING TURKEYS
WILL BE RAFFLED OFF
AT THE NOV. 6TH
CHILI/POT LUCK
& MEETING.**

DON'T MISS OUT !!!

SECRETARY'S VIEWPOINT

President George Richards opened the meeting by asking if there were any guests. Dick Stones and Fred Turner were our guests

President Richards then asked that Don L. Durkee, who attended all three National Meets (Eastern, Central and Western) speak on the Meets. One question that was asked was, "Which one of the Meets was better?" Which Don replied, "That's a good question. They were all a little bit different, they all had good scenery and good cars. I think the Western will bring out the better cars and also, maybe, the more modified flathead cars."

Richard Mottern was the name that was drawn for the name badge drawing....BUT Richard was not present...SO, the pot grows, again, for the next meeting. Like the Lottery, except the decimal point is not as far to the right.

Our thanks goes out to Chuck Shubb for providing us with the delicious cookies and our thanks to Marilyn Salkin for the coffee and tea.

Our guest speaker was our own Valley V-8er, Dave Sanborn, who spoke on the advertising that was used to describe the 1934, 1935 and 1936 Fords are now being used to describe today's cars, and not just Fords.

Miles Schofield wanted to be sure we gave credit to where credit was due. And that is to Mr. Joe DiFatta for all of his time and work that he puts in to getting to us our Drive Lines.....THANKS Joe!!!! From all of us.

With kindest regards, I am

Jim

EARLY V-8 FORDS DRIVEN

1939 Ford Convertible	Calvin Beauregard
1939 Ford Convertible RS	Don L. Durkee
1939 Ford Deluxe Tudor	Jerry Jensen
1939 Ford Convertible	George Richards
1940 Ford Coupe	Dick Stones
1940 Ford Coupe	John Wolf
1948 Super Deluxe Coupe	Dick Smith
1951 Ford F-2 pickup	Jim Winnett
1953 Ford Coupe	Donna & Lloyd Paschal

Lee Wright drove his 1926 T Roadster and
Joe Setka drove his 1957 T-Bird

CARS & PARTS WANTED

ITEM	Name / Phone
1940 4 Door or 2 Door	Al (818) 345-3721
1933-34 3 Lincoln	Dick (818) 360-2707
1933 Roadster	Harold Johansen (818) 784-1068
1934 2 window coupe and 1957 Ford heads for a 312 engine	Kent Lowry (818) 368-9830
'51 Ford Convertible	Bob (818) 908-1428 (805) 373-8945

CARS & PARTS FOR SALE

ITEM	Name / Phone
Car Dolly, \$650.00 obo	Dick Smith (818) 368-5890
1978 3/4 Ton Van, \$1,800.00 obo	Mike Munroe (818) 789-7225
1940 Ford Sway Bar	Steve (818) 545-9344
1941 Frame, 1953 Mercury Station Wagon Parts Car	Blacky (805) 268-0040
'53 Merc Engine (new block)	John Powell (805) 647-3494

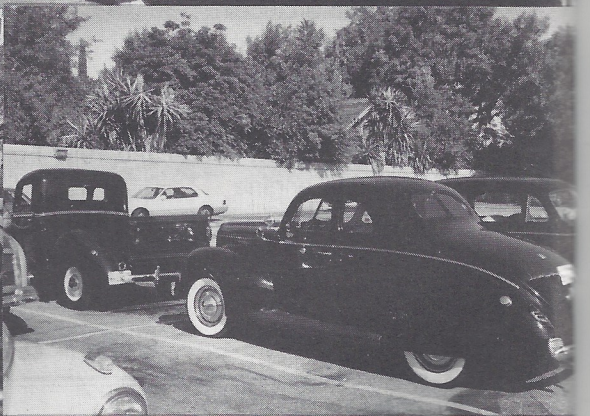
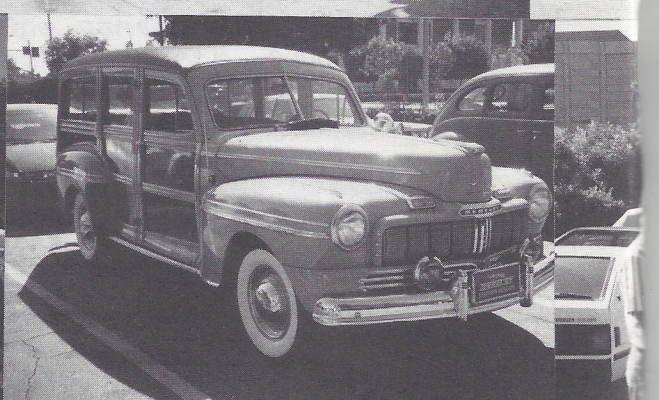
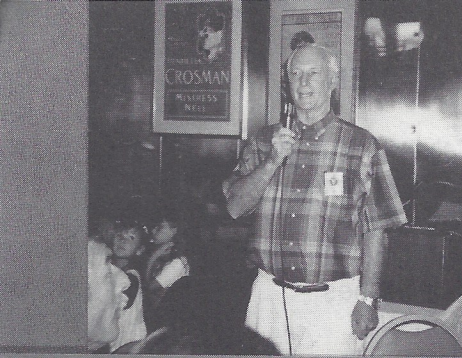

PEPPERMILL RESTAURANT

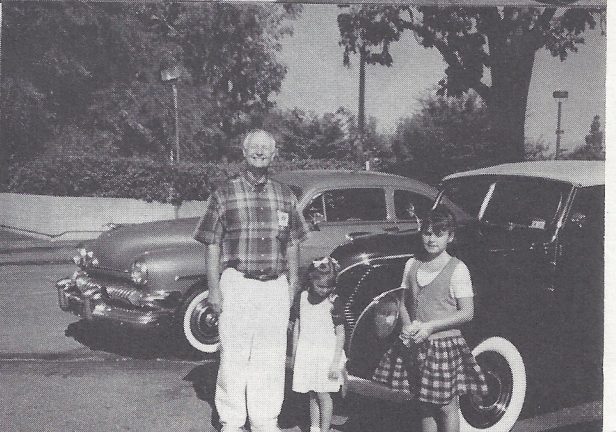
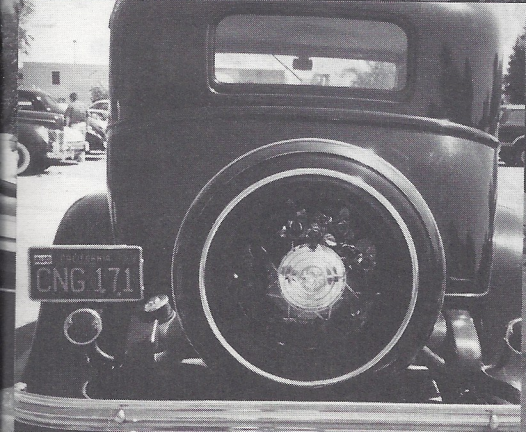
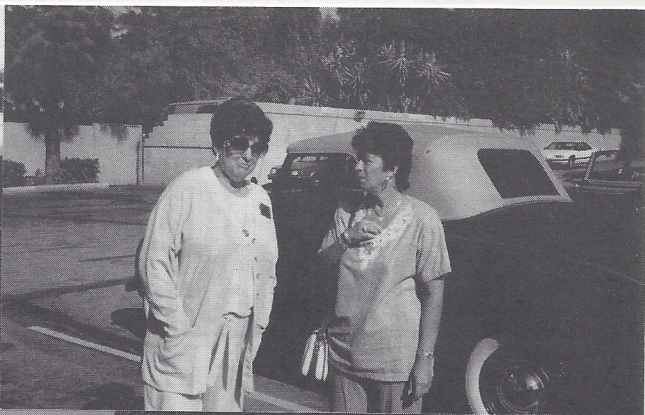
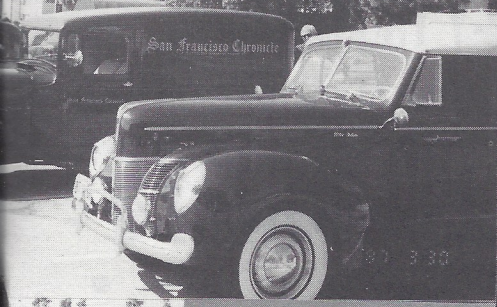

NOVEMBER V-8 BIRTHDAYS

11/03 TONI MacWILLIE

11/04 RICHARD CHUTUK

11/06 RUTH SPENCER

11/08 STEVE KAWELMACHER

11/09 ALLAN FRANKLIN

11/12 ANN MILES

11/15 MARY RUTH LUENING

11/16 BEN DiFATTA

11/19 ROBERT ZECHER

11/20 BILL BOYER

11/21 HOLLIS COTTON

11/24 JERRY CASE

11/25 ERNIE BAILY



VALLEY V-8 CHRISTMAS PARTY

SUNDAY, DECEMBER 4TH - 6:30 P.M.

94TH AERO SQUADRON

16320 RAYMER AVENUE
VAN NUYS, CA. 91406

MENU:

- CHICKEN JERUSALEM: WITH SAUTEED MUSHROOMS & ARTICHOKE HEARTS
- ROAST PRIME RIB OF BEEF
- BAKED HALIBUT: WITH LEMON & CAPERS

DINNERS SERVED WITH SALAD, VEGGIES, POTATO, DESSERT & COFFEE OR TEA.

...\$ 21.00 PER PERSON...



(805) 527-4387

4657 Barnard St.
Simi Valley, CA

8707-D Lindley Ave., Ste. 199, Northridge, CA 91325
Lic. #356650 (818) 718-2313

Auto • Homeowners

- ANTIQUE CARS -

ED HARDIN INSURANCE

Business • Life • Health • Aircraft



Call us for your Insurance needs!

(818) 363-7864

ALLAN FRANKLIN'S BATTERY TENDER

\$59.99

club members
\$54.99

Charges battery up and turns itself off automatically when it fully charged.
Takes the guess work out of battery maintenance!

(818) 842-2230

6, 8, or 12 Volt Models

SUNDAY, OCTOBER 30, 1994

15TH ANNUAL

ROAM & RELICS

CAR SHOW

High Street, Moorpark California

**ARTS • CRAFTS • MUSIC • MERCHANTS' SIDEWALK SALES
GOOD FOOD & UNIQUE MERCHANDISE AT LOCAL
RESTAURANTS AND SHOPS**

**BUY A BOOK OF - 5
GET A FREE TICKET**

*CD PLAYER • AT & T CORDLESS PHONE
GE MICROWAVE • 13" REMOTE COLOR TV
350 TRANSMISSION • 350 ENGINE w/guarantee
WINNER NEED NOT BE PRESENT TO WIN
Donation \$1.00 per ticket*

- **POKER RUN - A one-time UNIQUE POKER RUN... you don't want to miss this one!**
- **NSRA SAFETY INSPECTION • KIDS GAMES • 50/50
DRAWING TROPHY AWARDS • SPECIAL VEHICLES EXHIBIT
COSTUME CONTEST**
- **\$10 PRE-REGISTRATION until October 15, 1994**

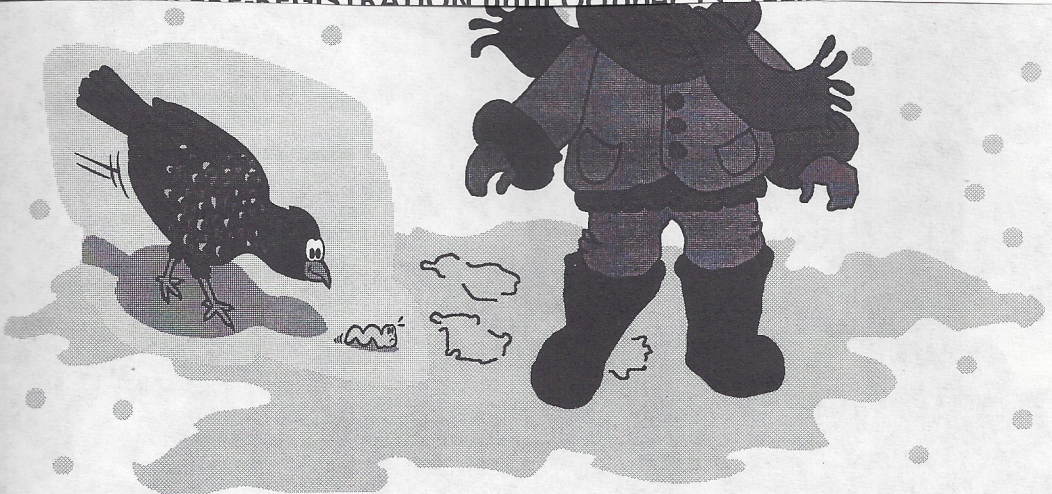

SUPPORT OUR ADVERTISERS!

BEV DUPRÉE

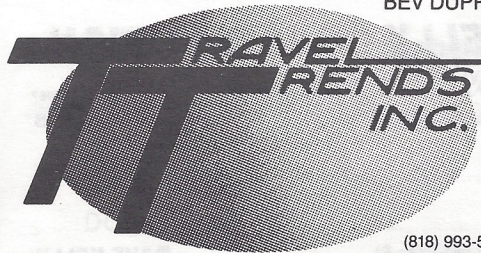

8902½ RESEDA BLVD.
NORTHBRIDGE, CA 91324

(818) 993-5400
FAX (818) 993-3972
HOME (818) 883-2747

Flips
TIRE CENTER

FLIP SMITH

7735 Sepulveda Blvd.
Van Nuys, CA 91405
(818) 786-8686

DON'S
Auto Parts

MACHINE SHOP and BALANCING

Monday thru Friday 8 a.m. to 7 p.m.
Saturday 9 to 6 - Sunday 10 to 4

10241 Woodley (At Devonshire)

Domestic &
Foreign

Parts & Supplies



(818)
894-6441

Sepulveda, CA 91343

RAFFLE PRIZE DONOR

JAMES R. GARY
&

Co. Ltd.
REALTORS® & ESTATE AGENTS

DON ROSS, CREA

CERTIFIED REAL ESTATE APPRAISER
REALTOR-ASSOCIATE®

21747 Erwin Street
Woodland Hills, CA 91367-3699

Bus: (818) 703-6100
Res: (818) 998-6594
Fax: (818) 703-1870

Older Cars
A Specialty

4 x 4's and
Motorhomes

Russell Sylvis, Inc.

Transmissions
Repaired • Rebuilt

(805) 527-4387

4657 Barnard St.
Simi Valley, CA

R.C. Smith's
Roofing Solutions

Roofing & Waterproofing • Complete Maintenance Service

8707-D Lindley Ave., Ste. 199, Northridge, CA 91325
Lic. #356650 (818) 718-2313

Auto • Homeowners

- ANTIQUE CARS -

ED HARDIN INSURANCE

Business • Life • Health • Aircraft



Call us for your Insurance needs!

(818) 363-7864

ALLAN FRANKLIN'S
BATTERY TENDER
\$59.99

club members
\$54.99

Charges battery up and turns itself off
automatically when it fully charged.

Takes the guess work out of battery maintenance!

(818) 842-2230

6, 8, or 12 Volt Models

SUPPORT OUR ADVERTISERS!

L.T. "LEE" SAWYER, INC.

Jobber

Shell Oil and Chemical Products

14117 Aetna Street, Box 369

Van Nuys, California 91408

TOM SAWYER (818) 786-8180 / (818) 785-0902

RAFFLE PRIZE DONOR

KELLY CONSTRUCTION AND ELECTRIC

LIC.# 657087

GENERAL CONTRACTORS

"Remodeling Specialists"

2558 Nicholas St.

Simi Valley, CA 93065

DAVE KELLY

Phone/Fax: (805) 520-6444

HIDE-A-TABLE—REAL SPACE SAVER

INGENIOUS cabinet makers now make dining tables that you pull out of a hat at mealtime. At least, like the magician's rabbit, they seem to appear from nowhere.

In reality these tables double as cupboard doors, slide into living-room desks, fold up against the wall to become shadow boxes, or screw down to become a low coffee table.

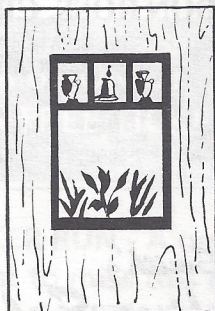

Wall Planter and
Shadow Box

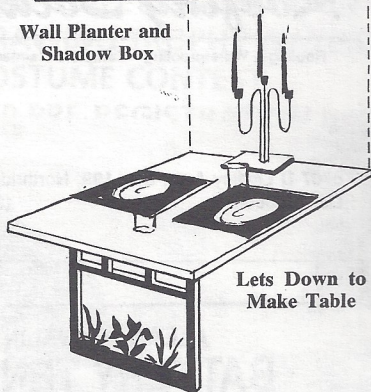

Lets Down to
Make Table

Table—and Shadow Box

THIS let-down table folds up against the wall, then disguises itself as a shadow box and wall planter. Let down, it furnishes ample dining space. Some tables, like roll-away beds, can be raised and hidden behind doors on the wall. And—kitchen tables may have lift-up benches attached to the table, if chairs, too, must disappear between meals.

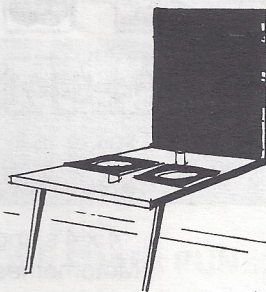

Cupboard-Door Table

THIS cupboard door can drop down quickly at mealtime and become a table top. Finished in the same wood or color as kitchen walls, it is an inconspicuous way of hiding the table—and releasing floor space. This same idea can be applied to a work table for sewing or basement workshop.

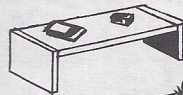

Coffee Table

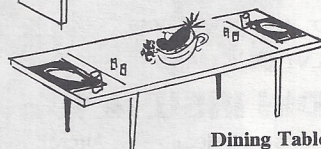

Dining Table

Dining-Coffee Table

YOU MAY want a combination dining-coffee table. Ends fold down to serve as supports when the table is used as a coffee table. At mealtime these ends are straightened out to become extension-table leaves for the dining table. Folding legs, concealed under the "coffee table," raise table up to dining height.

PAST PRESIDENTS

JIM ROWE.....	1971
DOUG PETERSON	1972
DON DURKEE	1974
ED WARNOCK.....	1975
JOHN BUSK.....	1976
CHIP WERSTEIN	1977
STAN MARSRAJE.....	1978
BOB DRAKE	1979
BILL CULP.....	1979
AL SPENCER.....	1980
LARRY CAPLAN	1981
BOB ROSE	1982
DON DURKEE	1983
PAUL KIRK	1984
KENT LOWRY	1985
DAVE SANBORN.....	1986
JOHN KEMMERER.....	1987
DUDLEY OCHSNER.....	1988
JERRY JENSEN	1989
JERRY JENSEN	1990
JOE DiFATTA	1991
CHUCK SHUBB.....	1992
CHUCK SHUBB.....	1993

Meetings are held on the first Sunday of every month at 7:00 p.m.

The Valley  **'s**

5920 LEMONA AVE., VAN NUYS, CA 91411

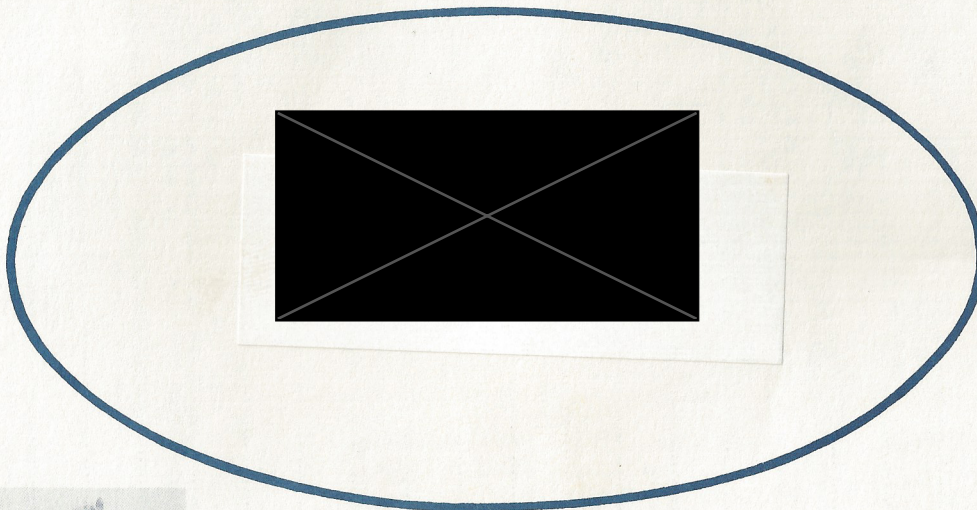

1944 Ford Cab over Fire Truck